



Build better...



Index

01	Introduction	02
02	Vision Mission	03
03	Philosophy	04
04	Objective and Strength	06
05	Safety & Environment	07
06	Quality Control	08
07	Details of Plant & Equipment	09
08	Manpower At Glance	11
09	We Value Our Client	12
10	Major Clients	13
11	Major Consultants	15
12	Services	17
13	Completed Projects	19



About Us :

- **TAKSH Structbuild Pvt. Ltd.** is one of the leading emerging engineering civil construction company based at Gujarat. We have started our journey in 2007 in the name of TAKSH Construction as urban contractor and subsequently converted in to private limited company as **TAKSH Structbuild Pvt. LTD.** in year 2013.
- We have 15 years of very reach experience in construction industry and we are working PAN India.
- We have demonstrated competency in a vast range of civil construction works comprising Industrial Factory, All kind of Buildings (i.e. Commercial, Residential and Office Buildings etc.) and Infrastructure work etc.
- We have signifcant work experience with large corporate and MNC Client & Consultants. We are fully equipped with all the resources i.e. Manpower, Plant & Machinery etc.
- We have successfully completed more then 50+ projects in small span of last 5 years. This has been possible due to our emphasis on project management systems, quality and safety protocols, and continuous personnel technical trainings to our employees and up gradation of construction technology.

Vision :

To be recognized as trustworthy company through our values and performance in construction industry.

Mission :

To provide utmost satisfaction to our customer through our commitment towards quality construction and timely completion along with cost effective.



Philosophy :

Taksh Structbuild aspires to become the most efficient and preferred Turnkey project solution provider and serve various segments like Corporates, Institutions, Hospitality, Commercial and Industries in India. We believe that customer is king and thus, client satisfaction and long-term relations are paramount for us.

“ *Doing the Right thing,
Right Method,
Right Time, First Time,
On Time and Every Time,
Best Quality and Safety
& Preservation
of Environment..* **”**

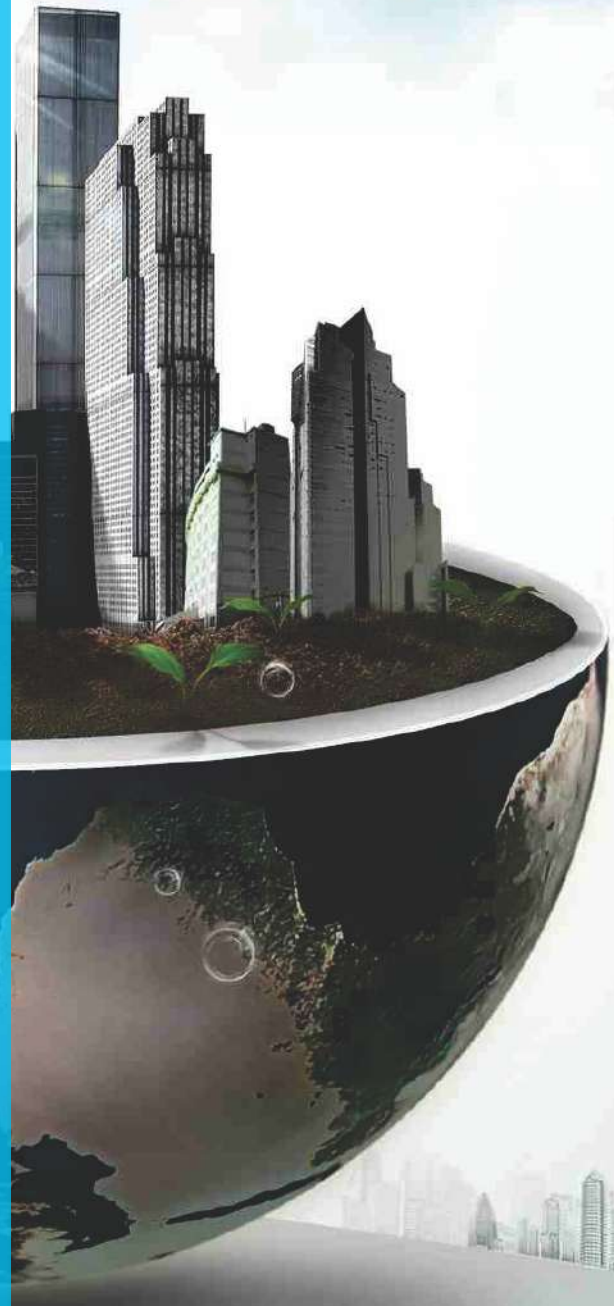



Objective and Strength:

- Knowing your need & budget well is our prime objective and we will evolve to provide you top-notch solutions as per your requirement.
- We believe that following are our strengths that have enabled us to come this far and those that encourage us to keep moving forward.





Health, Safety & Environment :

The purpose of Taksh HSE policy is to preserve the health of all stake holders along with their safety and security. Employees working under our supervision and various other professionals who may be affected by our operations or several purposes come under this policy as well.

Safety Works :

Zero is possible – each accident can be avoided.

- Adopt Safety as Culture.
- Continuously Training & Monitoring.
- Periodically Internal & External Audit.
- Flexible approaches.



Quality Control :

Certification :



- We believe in quality and ensure stringent quality control at site during construction. For this we have documented quality system and procedure to be followed by all professionals working with and for us.
- We are excellent team of trained, experienced and skilled workers, employees and managers.
- We have established a material testing lab on site with all necessary materials and equipment with a quality controller in charge.

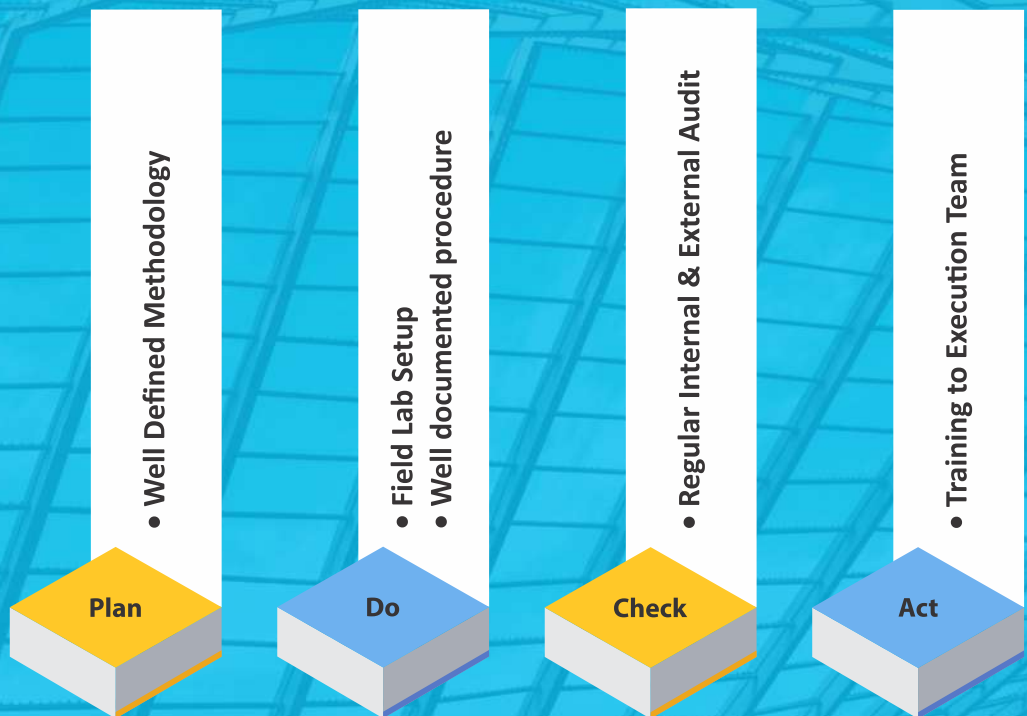

We Believed and Implement

Details of Equipment :





Details of Plant & Equipment available with Company

Sr. No.	Type of Equipment	Qty	Sr. No.		Qty
1	Porta Cabin	18	22	Total Station	4
2	Mobile Toilet	10	23	Auto Level	20
B			24	Bar bending and cutting m/c	10
1	RMC-Plants -CP-30-30 Cu.M/Hr	3	25	Concrete Cube Testing M/c	8
2	Concrete Pump-Schwing Stetter-1200 Model-45 Cu. M/Hr	3	26	Anti Termite Pump	4
3	Transit Mixers	18	27	Mono Block Pump	4
4	Self Loading Mobile Mixer (Ajax)	2	28	Welding Set / Cutting Set	10
5	Motor Graders	1	29	Vibrators (Elect. / Petrol)	40
6	Concrete Mixers	10	30	Steel Tubular Scaffoldings :-	
7	Dozzer	4	31	(a) "H" Frame with Accessories.	4000 Sqm
8	Excavator - 320 (Bull Dozer)	4	32	(b) Telescopic Props. (pairs)	6000 Nos.
9	Excavator - 200	6	33	Steel Shuttering Plates.	3500 Sqm
10	Excavator - 110	2	34	Acrow Spans (pairs)	400 Nos.
11	Dumper Hywa / Tipper	38	35	Cup Lock (Ledgers and Verticals)	9500
12	Power Roller	2	36	Four Wheelers	6
13	Compactor vibro Roller	4	37	Two Wheelars	10
14	Back Haw Loader	4	38	Cube testing M/c	8
15	Tractor	6	39	Slump cone	8
16	Water Tanker	8	40	Cube Moulds	500+
17	Cultivator (Scraper)	2	41	Measuring Cylinder	6
18	Excavator	3	42	Sieve Analysis Apparatus	10
19	Diesel Generator - 82.5 KVA	2	43	Core Cutter	6
20	Diesel Generator - 20 Kva	2	44	Oven	8
21	Diesel Generator - 5 KVA	4	45	Electronic Weigh Balance	6

Manpower At Glance

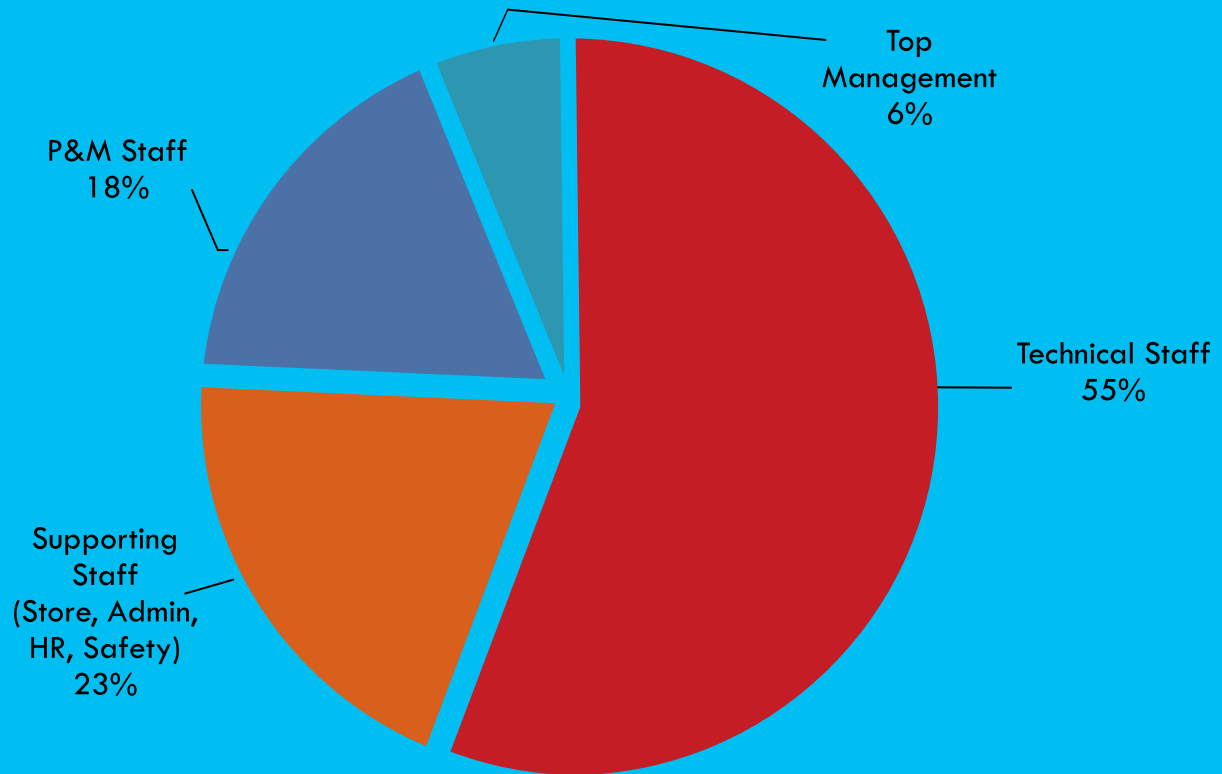



We Value Our Client :

- The company is committed to consistently meet and exceed client expectations through relentless pursuit of excellence. We wish to maintain ace quality in the field of civil, industrial, commercial and residential construction including electrical, plumbing and HVAC.
- We wish to maintain and create a healthy organizational environment where trained people aim at continuous development to ensure defect free, robust and smart building solutions. With their professionalism and sound technical know how, we aim to exceed client expectation through excellence.

- **Passion for customers**
- **Honesty**
- **Teamwork**
- **Commitment to excellence and people**
- **Individual respect and responsibility**



Major Clients



Suvjay Industries LLP-
AL Salem Group of Gulf



ALP Nishikawa
Company Pvt.Ltd



Troikaa
Pharmaceutical Ltd.



Trueetzschler
India Pvt. Ltd.



Posco India Ahmedabad
Steel Processing Limited.



Emcure
Pharmaceutical Ltd



Inbisco India Pvt. Ltd



Yizumi Advanced Processing
Technology Pvt. Ltd.



GE
Power India Ltd.



Nestle
India Limited



Intas
Pharmaceuticals Ltd



Honda Motorcycle &
Scooters India Pvt. Ltd.



Ford India Private Ltd.



Sundaram Auto
Components Ltd



Aqseptence
Group (India) Pvt. Ltd



Secure Industries
Pvt. Ltd.



Pinggao Group
Co Ltd.



Bharat Techno Pvt, Ltd



Systematic Cons
Com Limited



Lumax India Pvt. Ltd.



Parle Elizabeth Tools Pvt. Ltd



Yazaki India Pvt. Ltd.



Gandhi Reality India Pvt. Ltd. (Crystal Group)



Shimizu Corporation



Nirmiti Precision Pvt. Ltd.



Hitachi Hi-Rel Power Electronics Pvt. Ltd.



Yang Feng Visteon India pvt ltd



GOD Witt Construction Pvt. Ltd.



SONNEBERG PLASTIC SYSTEMS INDIA PRIVATE LIMITED

Sonnenberg Plastic System Private Ltd.



PEC Ventures Pvt. Ltd.



Nobel Automotive

Nobel Automotive India Pvt Ltd



Zanini India Pvt. Limited



Mahabal Metal Pvt. Ltd.



Viat Instruments Pvt.Ltd



Shreeji Flora Vastu Weekend



Mahle Behr India Pvt. Ltd



Yanfeng Visteon India Pvt. Ltd.



Romsons Medworld Pvt. Ltd.



EKLINGJI PROJECTS

Major Consultants



**Mott MacDonald
Pvt. Ltd.**



**VMS Engineering and
Design Services Pvt. Ltd.**



**S3M Design
Consultants LLP**



**Spectrum Pharma TECH
Consultants Pvt. Ltd.**



**Murgupa
Engineers, Chennai**



**Studio
Line Design**



**Shah & Talati
Design Engineering**



**SNS Group
Delhi**



**Facilities And
Building Solutions Pvt. Ltd**



Jones Lang Lasalle



**VBT
Consortium Architect**



Shimizu Corporation



**Prishma Consultants
Ahmedabad**



**Space Vision Projects
Pvt. Ltd.**



**SMS
Consultants**



**Systematic Cons
Com Limited**



**Desai Project Consultants
Hyderabad**



**Structure
Consulting**

R. G. Birla

**R. G. Birla Consulting
Engineers, Nasik**



PARIKH AND ASSOCIATES
Architects, Structural Consultant

**Parikh Associates
Sangli**



Pradeep Makhijani & Associates

**Pradeep Makhijani
& Associates**



**Torsion Engineers
& Consultants**



K9 Architects



**HCP Design, Planning and
Management Pvt. Ltd.**



**KMP Design and Strategic
Consulting (OPC) Pvt. Ltd.**

Our Services :



Institutional Construction



Residential Construction



Commercial Construction



Industrial Construction



Hospitality Construction

Industrial Construction :



Constructions :



Yizumi Advanced Processing Technology Pvt. Ltd.

Sr. No.	Description	Particulars
1	Name of Client	Yizumi Advanced Processing Technology Pvt. Ltd.
2	Location of Project	Sanand GIDC, Gujarat
3	Sector	Packing
4	Plot Area in Sq.Ft.	875186
5	Built-up Area in Sq.Ft.	242046
6	Infrastructure in Sq.Ft.	215178
7	Name of Consultants	S3M Design Consultants LLP, Ahmedabad
8	Name of PMC	Jones Lang LaSalle (JLL), Ahmedabad



Suvjay Industries LLP

Sr. No.	Description	Particulars
1	Name of Client	Suvjay Industries LLP
2	Location of Project	Sanand GIDC, Gujarat
3	Sector	Aviation Packaging
4	Plot Area in Sq.Ft.	225960
5	Built-up Area in Sq.Ft.	193752
6	Infrastructure in Sq.Ft.	86112
7	Name of Consultant	VMS Engineering and Design Services Pvt. Ltd.

Constructions :



Godwitt Construction Pvt. Ltd.

Sr. No.	Description	Particulars
1	Name of Client	Godwitt Construction Pvt. Ltd.
2	Location of Project	Palej, Bharuch
3	Sector	Warehouse
4	Plot Area in Sq.Ft.	161460
5	Built-up Area in Sq.Ft.	80730
6	Infrastructure in Sq.Ft.	31216
7	Name of Consultants	VMS Engineering and Design Services Pvt. Ltd.
8	Name of PMC	Sakshham Consultants



ALP Nishikawa Pvt. Ltd.

Sr. No.	Description	Particulars
1	Name of Client	ALP Nishikawa Pvt. Ltd. (Unit -1 & Unit - 2)
2	Location of Project	Sanand GIDC, Gujarat
3	Sector	Automobiles Ancillary
4	Plot Area in Sq.Ft.	140000
5	Built-up Area in Sq.Ft.	129120
6	Infrastructure in Sq.Ft.	43040
7	Name of Consultant	S3M Design Consultants LLP, Ahmedabad

Constructions :



Lumex Industries Ltd.

Sr. No.	Description	Particulars
1	Name of Client	Lumex Industries Ltd.
2	Location of Project	Sanand GIDC, Gujarat
3	Sector	Automobiles Ancillary
4	Plot Area in Sq.Ft.	161460
5	Built-up Area in Sq.Ft.	80730
6	Infrastructure in Sq.Ft.	34445
7	Name of Consultant	Studio line , Delhi



Mahabal Metals Pvt Ltd

Sr. No.	Description	Particulars
1	Name of Client	Mahabal Metals Pvt Ltd
2	Location of Project	Sanand GIDC, Gujarat
3	Sector	Foundry
4	Plot Area in Sq.Ft.	322920
5	Built-up Area in Sq.Ft.	161460
6	Infrastructure in Sq.Ft.	43056
7	Name of Consultant	Parikh Associate, Shangli

Constructions :



GE Power India Ltd.

Sr. No.	Description	Particulars
1	Name of Client	GE Power India Ltd.
2	Location of Project	Unchahar, Raebareli, UP
3	Sector	Power Plant
4	Plot Area in Sq.Ft.	1076400
5	Built-up Area in Sq.Ft.	236808
6	Infrastructure in Sq.Ft.	64584
7	Name of Consultants	GE Power India Ltd. (EPCM)



Pinggao Group Power India Pvt Ltd

Sr. No.	Description	Particulars
1	Name of Client	Pinggao Group Power India Pvt Ltd
2	Location of Project	Sanand GIDC, Gujarat
3	Sector	Power Sector
4	Plot Area in Sq.Ft.	333560
5	Built-up Area in Sq.Ft.	N.A.
6	Infrastructure in Sq.Ft.	193680
7	Name of Consultants	Shah & Talati Design Engineering, Baroda

Constructions :



EMCURE Pharmaceuticals Ltd.

Sr. No.	Description	Particulars
1	Name of Client	EMCURE Pharmaceuticals Ltd.
2	Location of Project	Kadu, Gujarat
3	Sector	Pharma
4	Plot Area in Sq.Ft.	161460
5	Built-up Area in Sq.Ft.	75348
6	Infrastructure in Sq.Ft.	96876
7	Name of Consultant	



Honda Motorcycle & Scooters India Pvt Ltd

Sr. No.	Description	Particulars
1	Name of Client	Honda Motorcycle & Scooters India Pvt Ltd
2	Location of Project	Vithlapur, Gujarat'
3	Sector	Automobile
4	Plot Area in Sq.Ft.	3131160
5	Built-up Area in Sq.Ft.	
6	Infrastructure in Sq.Ft.	699400
7	Name of Consultant	Shimizu Corporation, Gurgaon

Residential Construction :

**Highrise
Apartment**



**Lowrise
Apartment**

Villas



Townships



Residential :





 **वाइथा**
कुटीर



Commercial Construction :



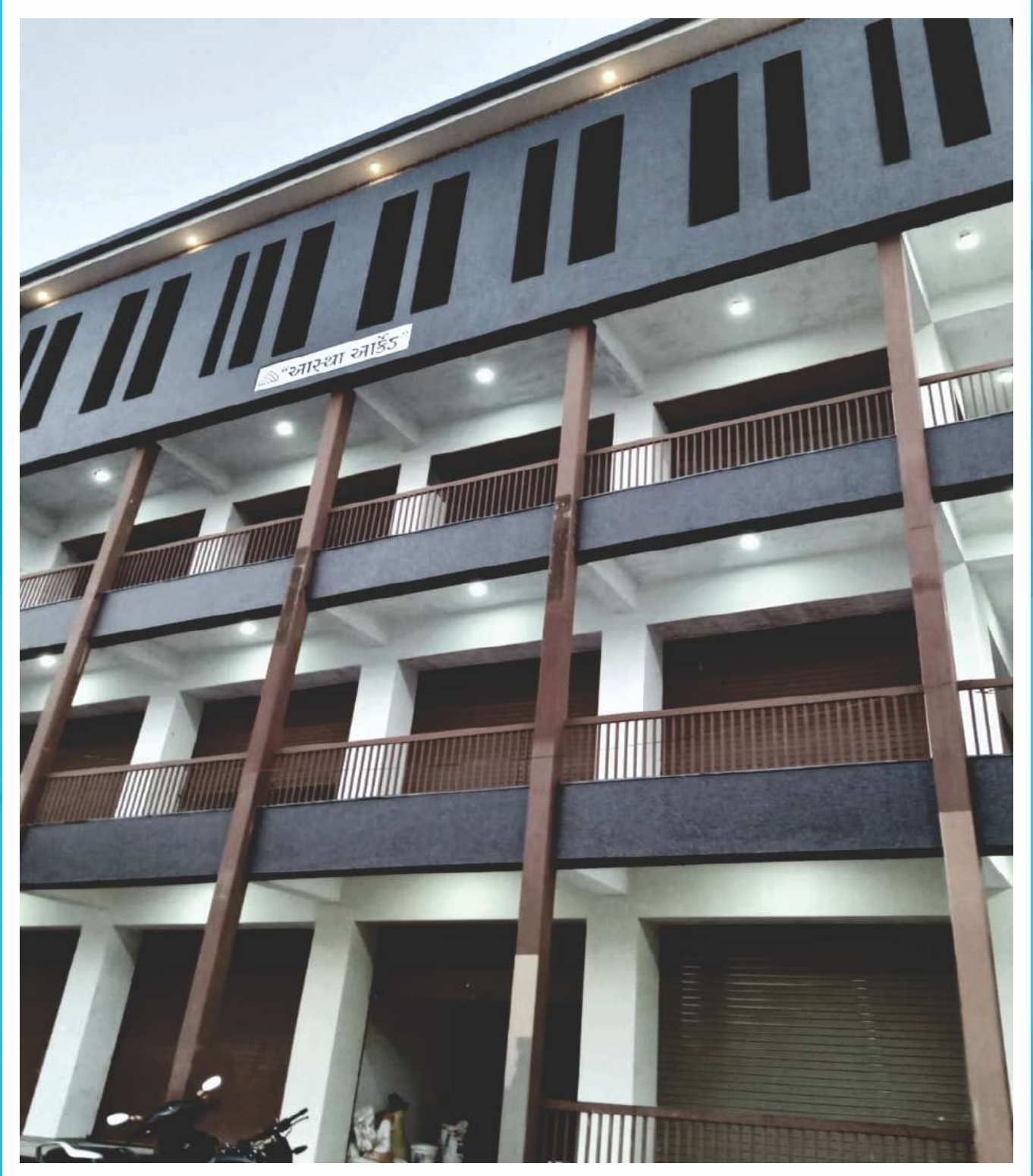

Institutional Construction :

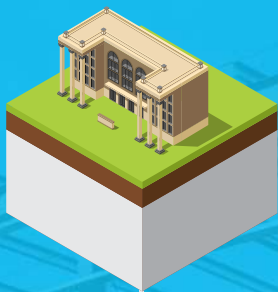

01

Schools



02

Collage

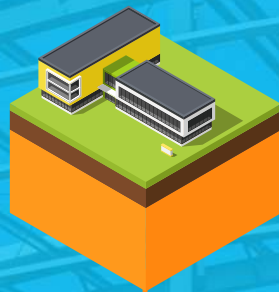

03

University

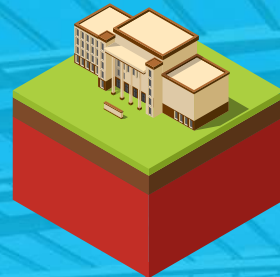

04

Trust Building



05

Corporate
Building

Hospitality Construction :









TAKSH STRUCTBUILD PVT. LTD.



Registered Office :

A-101/102/103, Sankalp Iconic Tower,
Iscon - Ambli Road, Near Iscon Circle,
Off. S. G. Highway, Ahmedabad - 380058



079 - 40397632 | 07069023595



takshtouch@takshastructbuild.com



www.takshstructbuild.com



Branch Office :

2 & 3 , Ground Floor,
Eklingji-2, 80 Feet Road,
In Lane of S.B.I., Sanand - 382110.